

ATS Job # 09021701s

Scale: $1/20'' = 1 \text{ ft}$

ANY DOOR LEADING FROM THE HOUSE TO THE POOL
REQUIRES AN AUDIBLE ALARM THAT IS
SEPARATE FROM THE HOME SECURITY.

FENCE AND SELF CLOSING, SELF LATCHING GATE
MIN. HEIGHT OF 48"

ALL BARRIERS TO POOL AND SPA SHALL COMPLY WITH
THE 2006 INTERNATIONAL RESIDENTIAL CODES
SECTION AG105 BARRIER REQUIREMENTS

Reference: Morrison Homes Address: 10808 Gallardia Drive, Austin, TX
Lot 20, Block D, SENNA HILLS SECTION EIGHT, Document Number 200800030, Official
Public Records of Travis County, Texas.

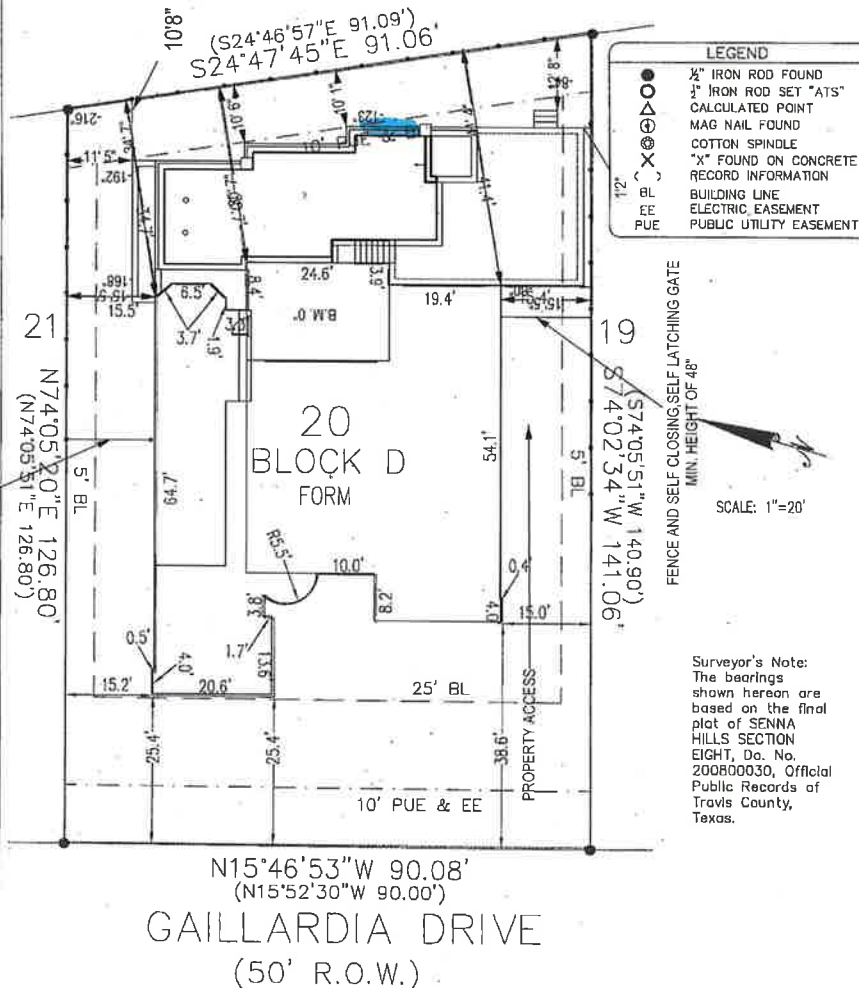

Surveyor's Note:
The bearings
shown hereon are
based on the final
plat of SENNA
HILLS SECTION
EIGHT, Do. No.
200800030, Official
Public Records of
Travis County,
Texas.

Notes:

- 1) This map and the survey on which it is based have been prepared without the benefit of a title report and are not intended to reflect all easements, encumbrances or other circumstances affecting the title to the property shown hereon.
- 2) All building lines and easements shown hereon are per subject plat unless otherwise noted.

I, Paul Utterback, HEREBY CERTIFY that a survey was made on the ground of the property shown herein; that there are no visible discrepancies, conflicts, shortages in area, boundary line conflicts, encroachments, overlapping of improvements, easements or right-of-way, except as shown; that said property has access to and from a public roadway; and that this plot is an accurate representation of the property to the best of my knowledge.

Paul Utterback, RPLS No. 5738

Paul Utterback, RPLS No. 5738

Client: Morrison Homes

Date of Field Work: F.Harris

Field: 04/30/2009

Tech: SSutton

Date Drawn: 04/30/2009
Path: Projects/MorrisonHomes/SennaHills/Forms/D-20FC.dwg



A.T.S. Engineers
Inspectors
& Surveyors
ts-engineers.com
AVES ROAD, STE 200
AS 78748
(512) 328-8955
Fax: (512) 328-8961

4811 BEE CAVES ROAD, STE 200
AUSTIN, TEXAS 78748

(512) 328-8855
FAX: (512) 328-8404

LANDSCAPE AROUND POOL IS SHOWN FOR ILLUSTRATIVE PURPOSES.
PLEASE REVIEW THE CONTRACT AGREEMENT FOR A
COMPLETE DETAILED DESCRIPTION OF SPECIFICATIONS FOR THIS PROJECT.

Project Name: Gates, Bradley
Address: 10808 Gaillardia Dr
City: Austin
Zip/Postal Code: 78733 SE7

I HAVE REVIEWED AND GIVE MY APPROVAL TO
PROCEED WITH THE CONSTRUCTION OF THIS
PROJECT.

CUSTOMER



DA VINCI POOLS
8400 OVETA STREET
JONESTOWN, TEXAS 78645
info@davincipools.com

PLAN: SITE

DATE: 5.24.21

FORM SURVEY

ATS Job # 09021701s

Reference: Morrison Homes Address: 10808 Gaillardia Drive, Austin, TX
 Lot 20, Block D, SENNA HILLS SECTION EIGHT, Document Number 200800030, Official
 Public Records of Travis County, Texas.

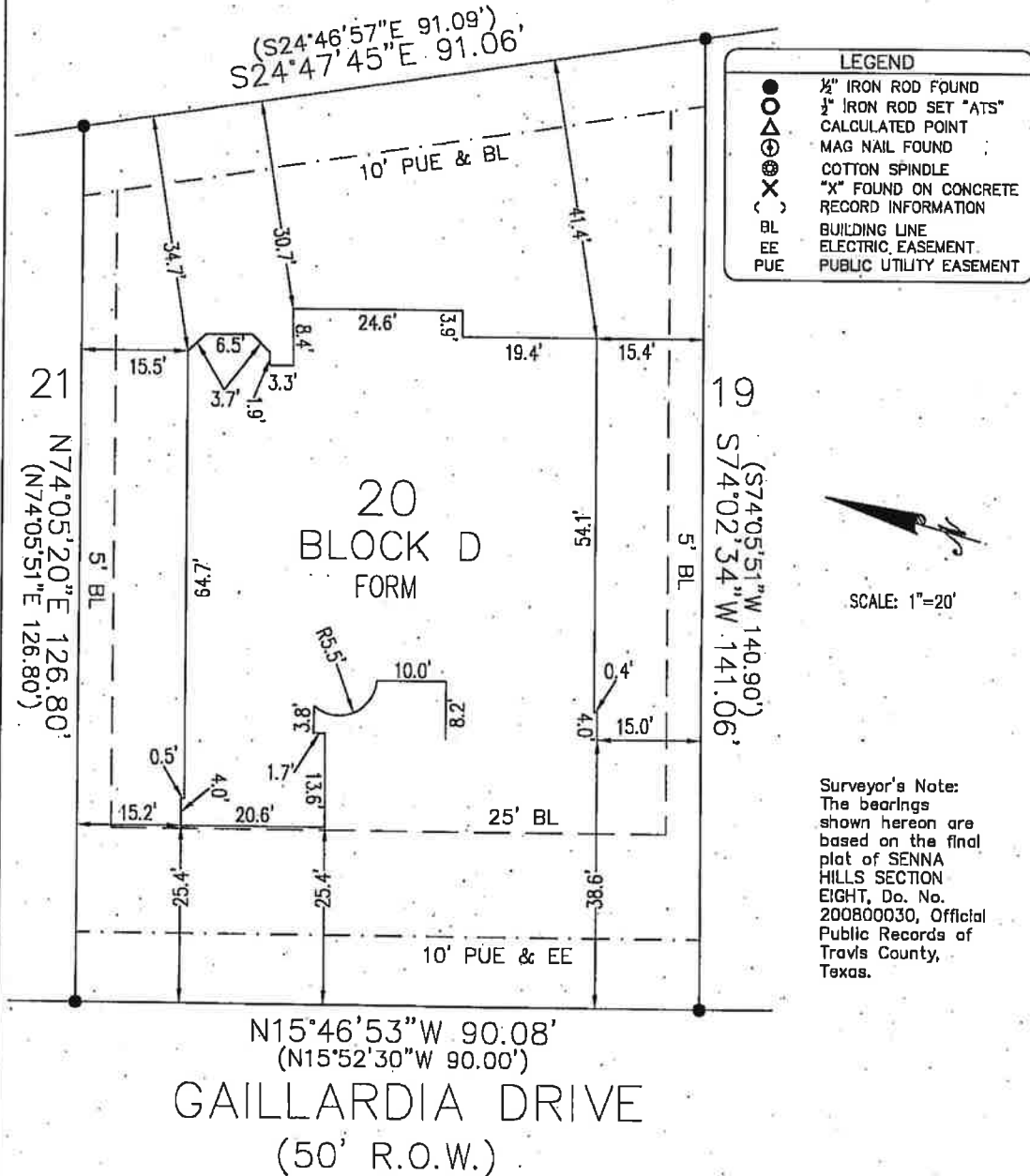

Notes:
 1) This map and the survey on which it is based have been prepared without the benefit of a title report and are not intended to reflect all easements, encumbrances or other circumstances affecting the title to the property shown hereon.
 2) All building lines and easements shown hereon are per subject plat unless otherwise noted.

I, Paul Utterback, HEREBY CERTIFY that a survey was made on the ground of the property shown hereon; that there are no visible discrepancies, conflicts, shortages in area, boundary line conflicts, encroachments, overlapping of improvements, easements or right-of-way, except as shown; that said property has access to and from a public roadway, and that this plat is an accurate representation of the property to the best of my knowledge.

Paul Utterback
 Paul Utterback, RPLS No. 5738
 Client: Morrison Homes
 Date of Field Work: FHarris
 Field: 04/30/2009
 Tech: SSutton
 Date Drawn: 04/30/2009
 Path: Projects/MorrisonHomes/SennaHills/Forms/D-20FC.dwg

PAUL UTTERBACK
 5738
 PROFESSIONAL LAND SURVEYOR

eileen merritt's
ATS
 Engineers
 Inspectors
 & Surveyors
 www.ats-engineers.com
 4811 DEE CAVEN ROAD, STE 200
 AUSTIN, TEXAS 78746
 (512) 328-8995
 FAX: (512) 328-8996

ANY DOOR LEADING FROM THE HOUSE TO THE POOL
REQUIRES AN AUDIBLE ALARM THAT IS
SEPARATE FROM THE HOME SECURITY.

FENCE AND SELF CLOSING SELF LATCHING GATE
MIN. HEIGHT OF 48"

ALL BARRIERS TO POOL AND SPA SHALL COMPLY WITH
THE 2006 INTERNATIONAL RESIDENTIAL CODES
SECTION AG105 BARRIER REQUIREMENTS

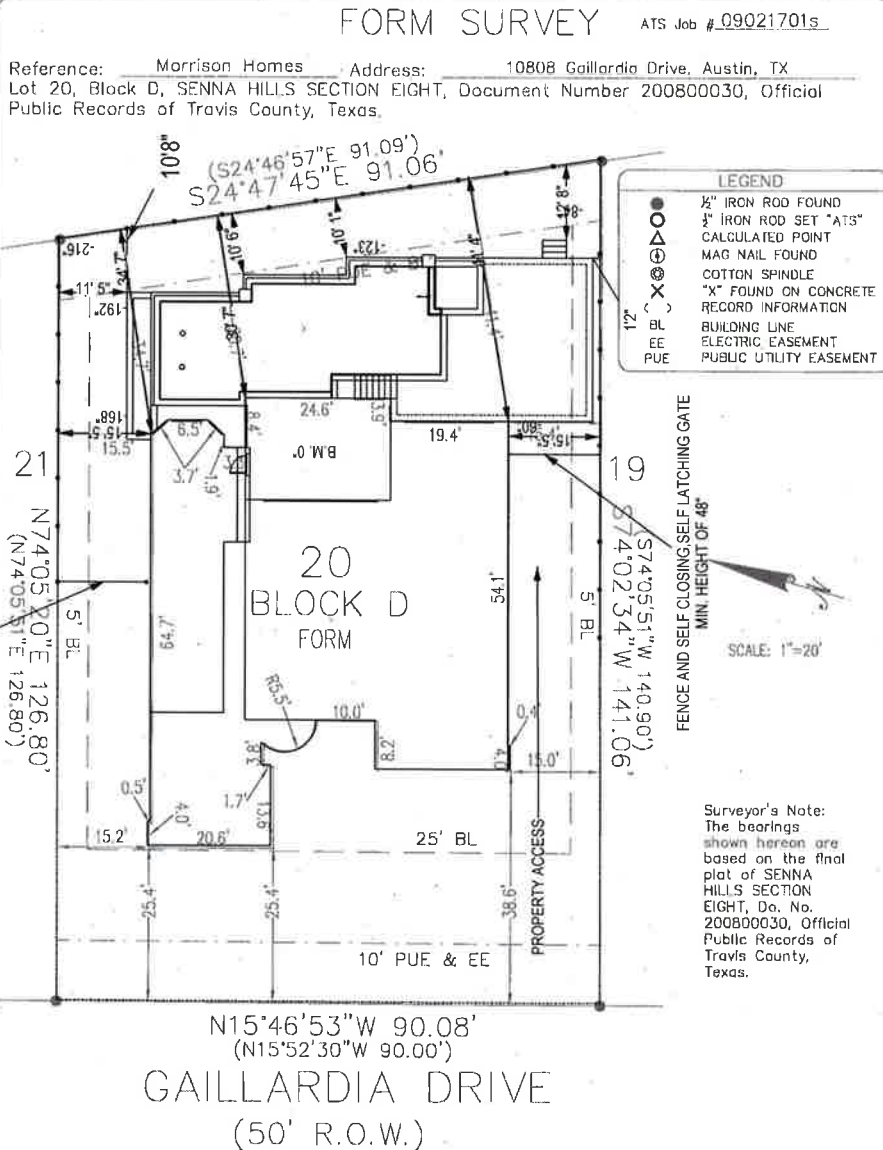

Notes:
 1) This map and the survey on which it is based have been prepared without the benefit of a title report and are not intended to reflect all easements, encumbrances or other circumstances affecting the title to the property shown hereon.
 2) All building lines and easements shown hereon are per subject plat unless otherwise noted.

I, Paul Utterback, HEREBY CERTIFY that a survey was made on the ground of the property shown hereon; that there are no visible discrepancies, conflicts, shortages in area, boundary line conflicts, encroachments, overlapping of improvements, easements or right-of-way, except as shown; that said property has access to and from a public roadway; and that this plat is an accurate representation of the property to the best of my knowledge.

Paul Utterback
 Paul Utterback, RPLS No. 5738
 Client: Morrison Homes
 Date of Field Work: FHarris
 Field: 04/30/2009
 Tech: SSutton
 Date Drawn: 04/30/2009
 Path: Projects/MorrisonHomes/SennaHills/Forms/D-20FC.dwg



ATS Engineers
 Inspectors & Surveyors
 www.ats-engineers.com
 8811 BEE CAVE ROAD, STE 300
 AUSTIN, TEXAS 78718
 (512) 312-8895
 FAX: (512) 312-8898

Scale: 1/20" = 1 ft

PLAN: SITE
 DATE: 5/24/21

DA VINCI POOLS
 8400 OVETA STREET
 JONESTOWN, TEXAS 78645
 info@davincipools.com



I HAVE REVIEWED AND GIVE MY APPROVAL TO
 PROCEED WITH THE CONSTRUCTION OF THIS
 PROJECT.
 CUSTOMER: _____ DATE: _____

Project Name: Gales, Brady
 Address: 10808 Gaillardia Dr.
 City: Austin
 Zip/Postal Code: 78733 SENNA HILLS

LANDSCAPE AROUND POOL IS SHOWN FOR ILLUSTRATIVE PURPOSES
 PLEASE REVIEW THE CONTRACT AGREEMENT FOR A
 COMPLETE DETAILED DESCRIPTION OF SPECIFICATIONS FOR THIS PROJECT.

